

Family Record Sheet

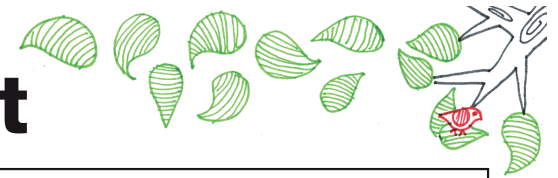

Husband _____

Born:

Baptised:

Married:

Died:

Buried:

Occupation:

Father:

Mother:

Census:

1841	1851	1861	1871	1881	1891	1901	1911
------	------	------	------	------	------	------	------

Wife _____

Born:

Baptised:

Married:

Died:

Buried:

Occupation:

Father:

Mother:

Census:

1841	1851	1861	1871	1881	1891	1901	1911
------	------	------	------	------	------	------	------

	Children	Born / Baptised	Married	Died / Buried	Census:	1841	1851	1861	1871	1881	1891	1901	1911
1													
2													
3													
4													
5													
6													
7													

Reference & Notes:

Prepared by: